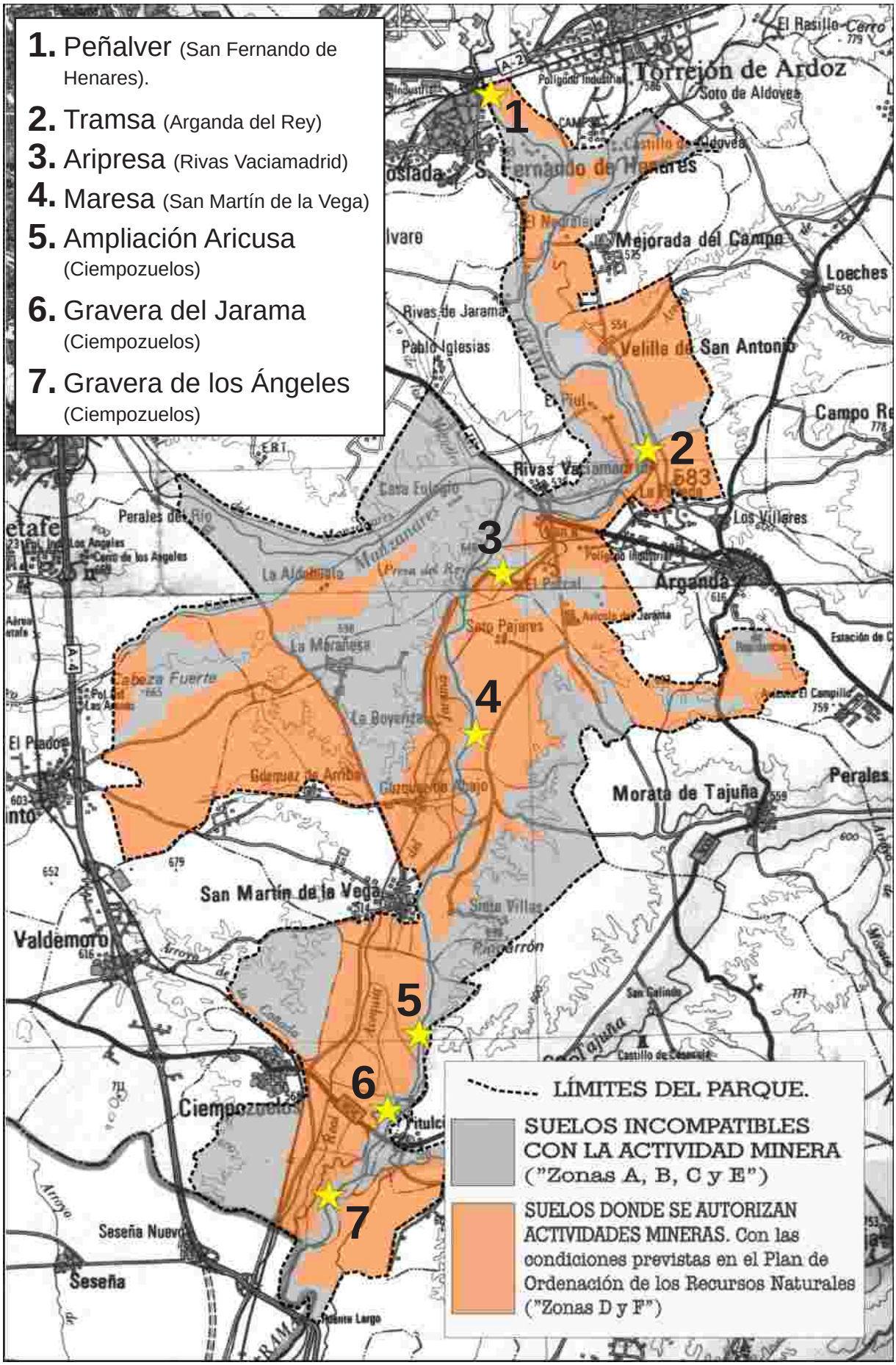EXPLOTACIONES MINERAS EN SUELOS INCOMPATIBLES